

# Patient report

Bio-Rad                      DATE: 12/06/2019  
 D-10                         TIME: 10:56 AM  
 S/N: #DJ4I016123        Software version: 4.30-2  
 Sample ID:                 10529854  
 Injection date             12/06/2019 10:53 AM  
 Injection #: 24             Method: HbA1c  
 Rack #: ---                 Rack position: 4

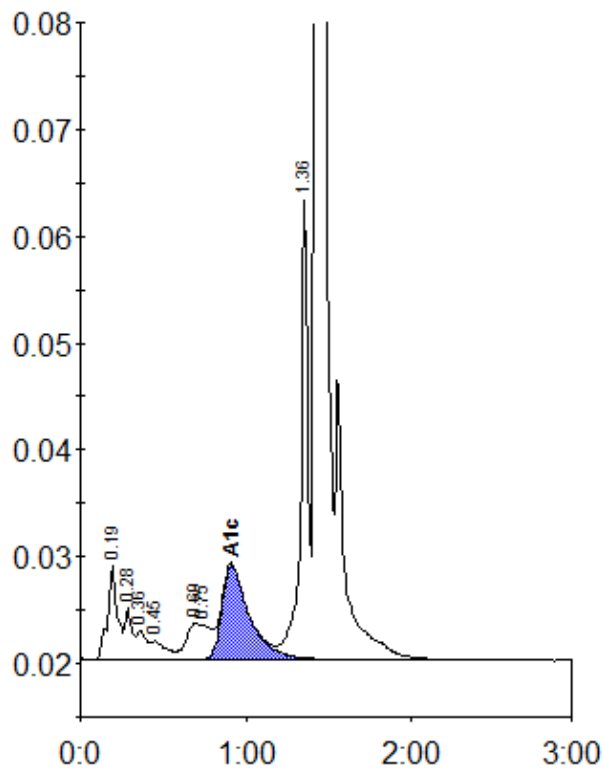

Peak table - ID: 10529854

Peak	R.time	Height	Area	Area %
A1a	0.19	8750	36191	2.1
A1b	0.28	4850	14813	0.9
Unknown	0.36	2678	10663	0.6
F	0.45	1707	11062	0.6
LA1c/CHb-1	0.69	3379	15820	0.9
LA1c/CHb-2	0.75	3171	24145	1.4
A1c	0.91	8798	102127	8.0
P3	1.36	42985	130746	7.6
A0	1.43	459460	1385737	80.0
Total Area:			1731305	

Concentration:	%
A1c	8.0